DWG NO: 1992-80A-57283

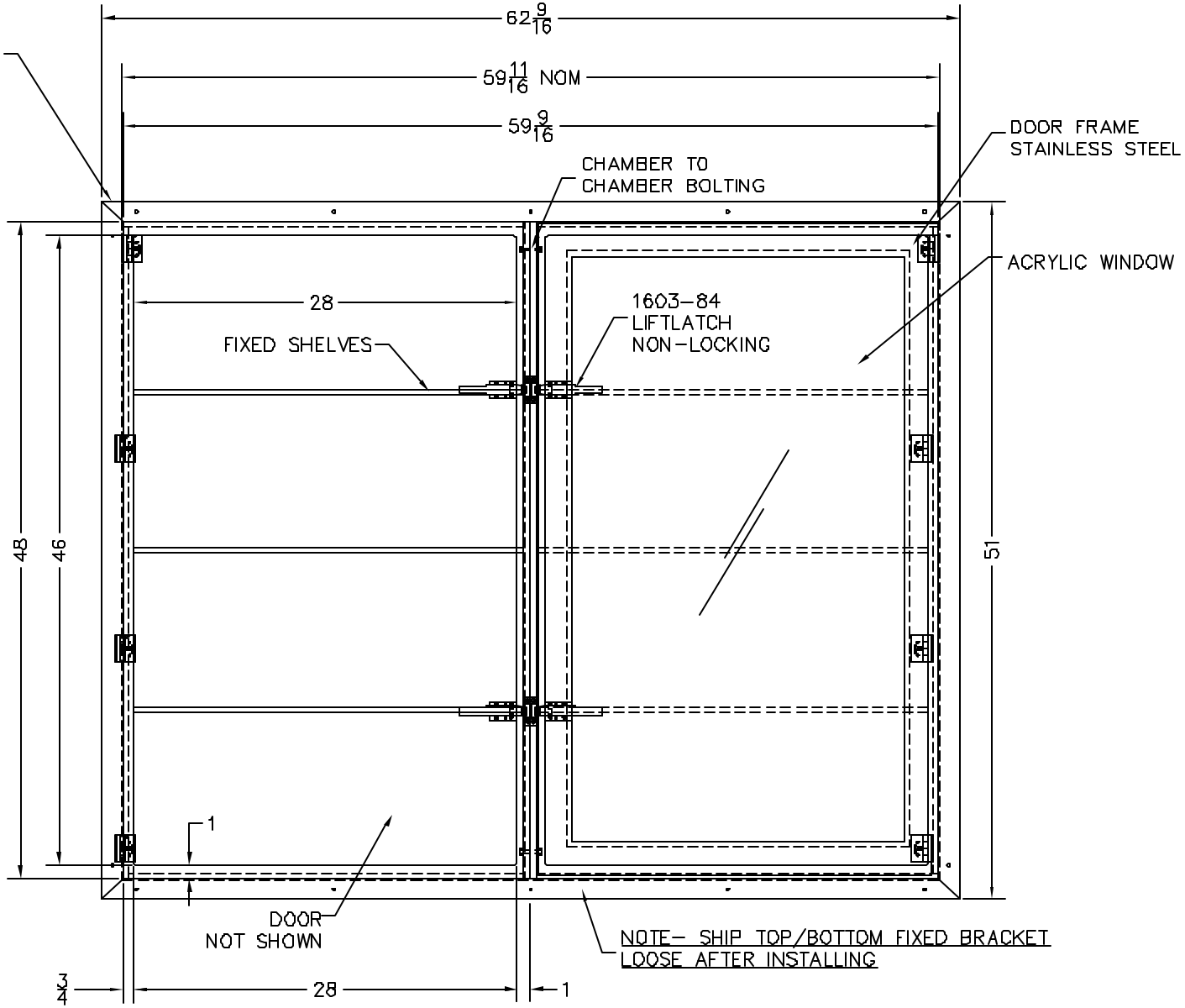

FIXED BRACKET SIDE

NOTE- ASSEMBLY MADE IN 2 SEPARATE CABINETS

LTR	DESCRIPTION	DATE	APPD
NC	INITIAL RELEASE	11/2/06	

-1	
CONFIG	DESCRIPTION
MATERIAL SPEC.	FINISH SPEC.
ACRYLIC STAINLESS STEEL	

UNLESS OTHERWISE SPECIFIED, DIMENSIONS ARE IN INCHES
TOLERANCES ON:
.XX DECIMALS ± .03 X° ± 1°
.XXX DECIMALS ± .010 X/X ± 1/64

SIGNATURES		DATE
DRAWN:	GONZALEZ	11/2/06
ENGR:		

Terra Universal

PROPRIETARY & CONFIDENTIAL
ALL RIGHTS RESERVED BY
TERRA UNIVERSAL
DISCLOSURE OR COPYING PROHIBITED

NEXT ASSY	USED ON
	138402

TITLE
PASS-THROUGH, ACRYLIC
2 CABINET ASSEMBLY
59.56"W X 31.31"D X 48"H

A 1992-80A-57283

SCALE NONE | PT | SHEET 1 OF 9

DWG NO: 1992-80A-57283

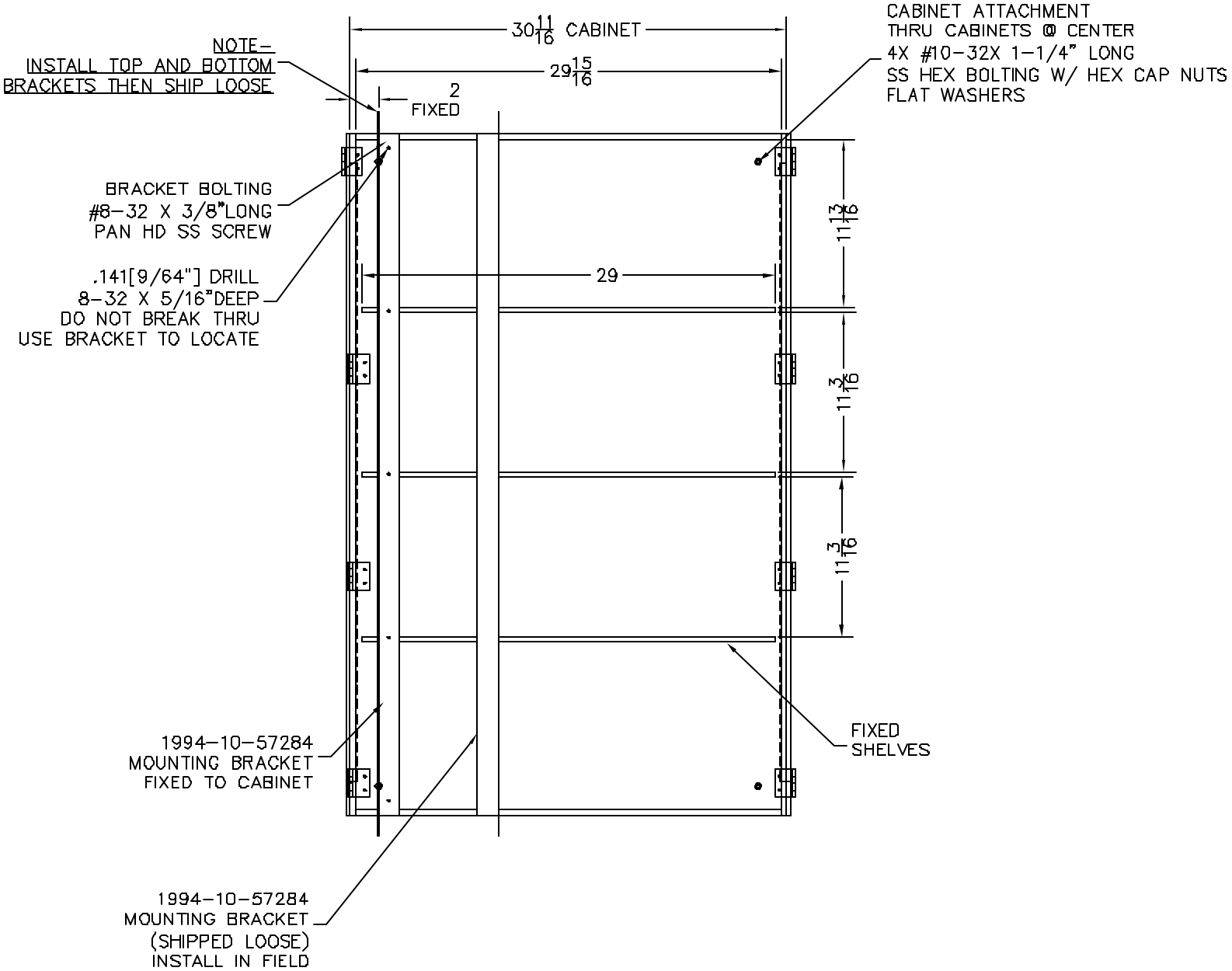

LTR	DESCRIPTION	DATE	APPD
NC	INITIAL RELEASE	11/2/06	

CONFIG	DESCRIPTION
-1	

MATERIAL SPEC.	FINISH SPEC.
~~ACRYLIC~~ STAINLESS STEEL	

UNLESS OTHERWISE SPECIFIED, DIMENSIONS ARE IN INCHES
TOLERANCES ON:
.XX DECIMALS ± .03 X° ± 1°
.XXX DECIMALS ± .010 X/X ± 1/64

SIGNATURES		DATE
DRAWN:	GONZALEZ	11/2/06
ENGR:		

Terra Universal

PROPRIETARY & CONFIDENTIAL
ALL RIGHTS RESERVED BY
TERRA UNIVERSAL
DISCLOSURE OR COPYING PROHIBITED

NEXT ASSY	USED ON
	138402

TITLE
PASS-THROUGH, ACRYLIC
2 CABINET ASSEMBLY
59.56"W X 31.31"D X 48"H

A 1992-80A-57283

SCALE NONE | PT | SHEET 2 OF